

RILEY TOWNSHIP
13042 BELLE RIVER RD.
RILEY TOWNSHIP, MI 48041
Phone (810)392-2326 FAX (810)392-2918

Example:

Please indicate:

- Location of Addition including distance from property lines
- Size of Addition
- Location of septic and field
- Any existing structure locations
- Any easements
- Direction (of North Arrow)
- Lot/Parcel Dimensions
- Setback if the dwelling
- Address/Street

1234 Riley Ctr



Regulations - AR District - 2 acre min.

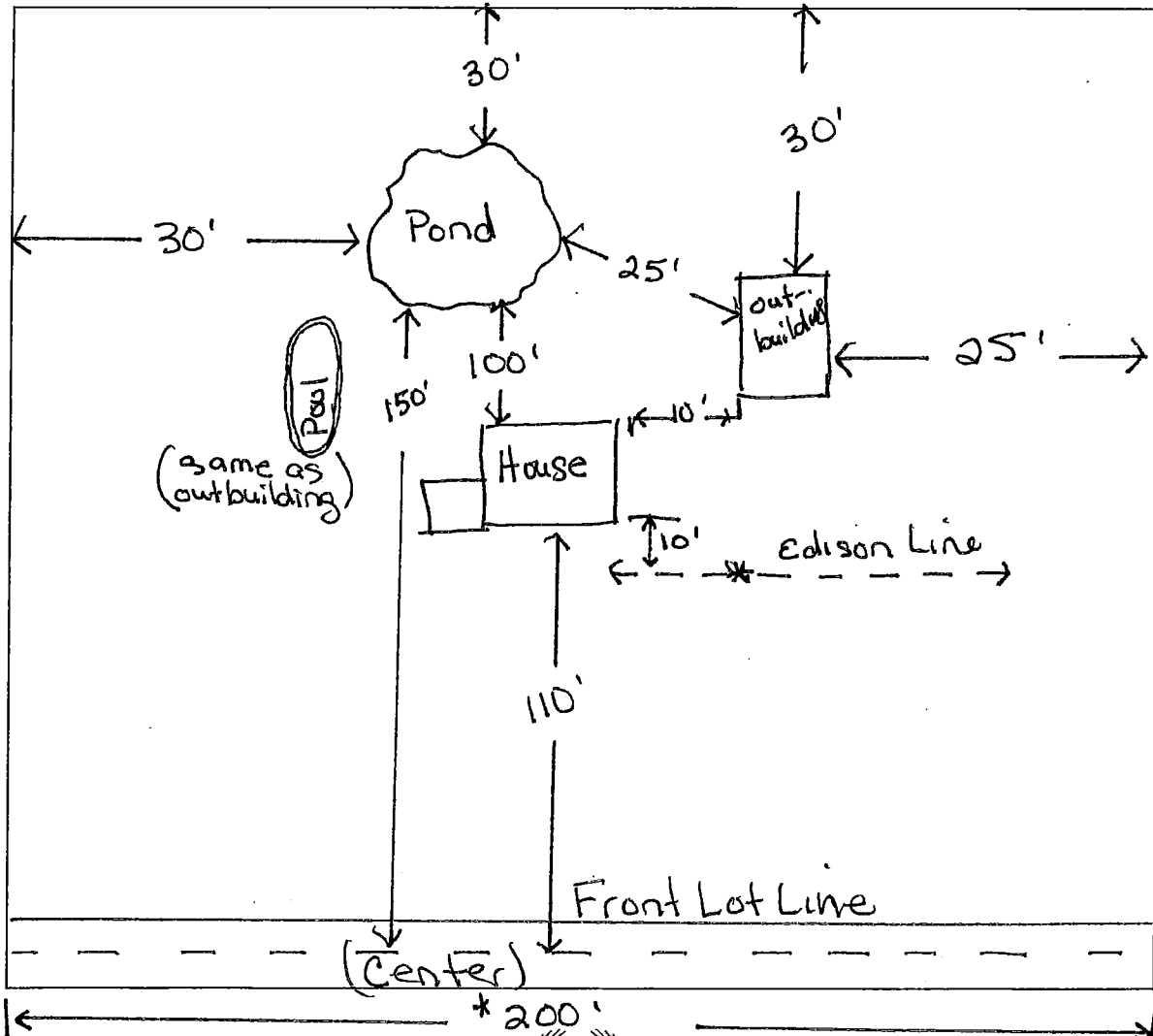

RC Dist. same except *300'/3acres
outbuilding can be in front yard

Example:

COMPLETELY FILL IN SECTION DETAILS

- 1 - Treated Sill Plate _____ X _____
- 2 - Bolt Spacing _____ o/c
- 3 - _____ X _____ Floor Joists _____ o/c
- 4 - _____ X _____ Studs _____ o/c
- 5 - Siding Material _____
- 6 - Sheating Material _____
- 7 - Soffit Vent _____
- 8 - Fascia _____ X _____
- 9 - _____ X _____ Joist _____ o/c
- 10 - _____ X _____ Rafter/Trusses _____ o/c
- 11 - Sheathing _____
- 12 - Shingles _____
- 13 - Pitch _____

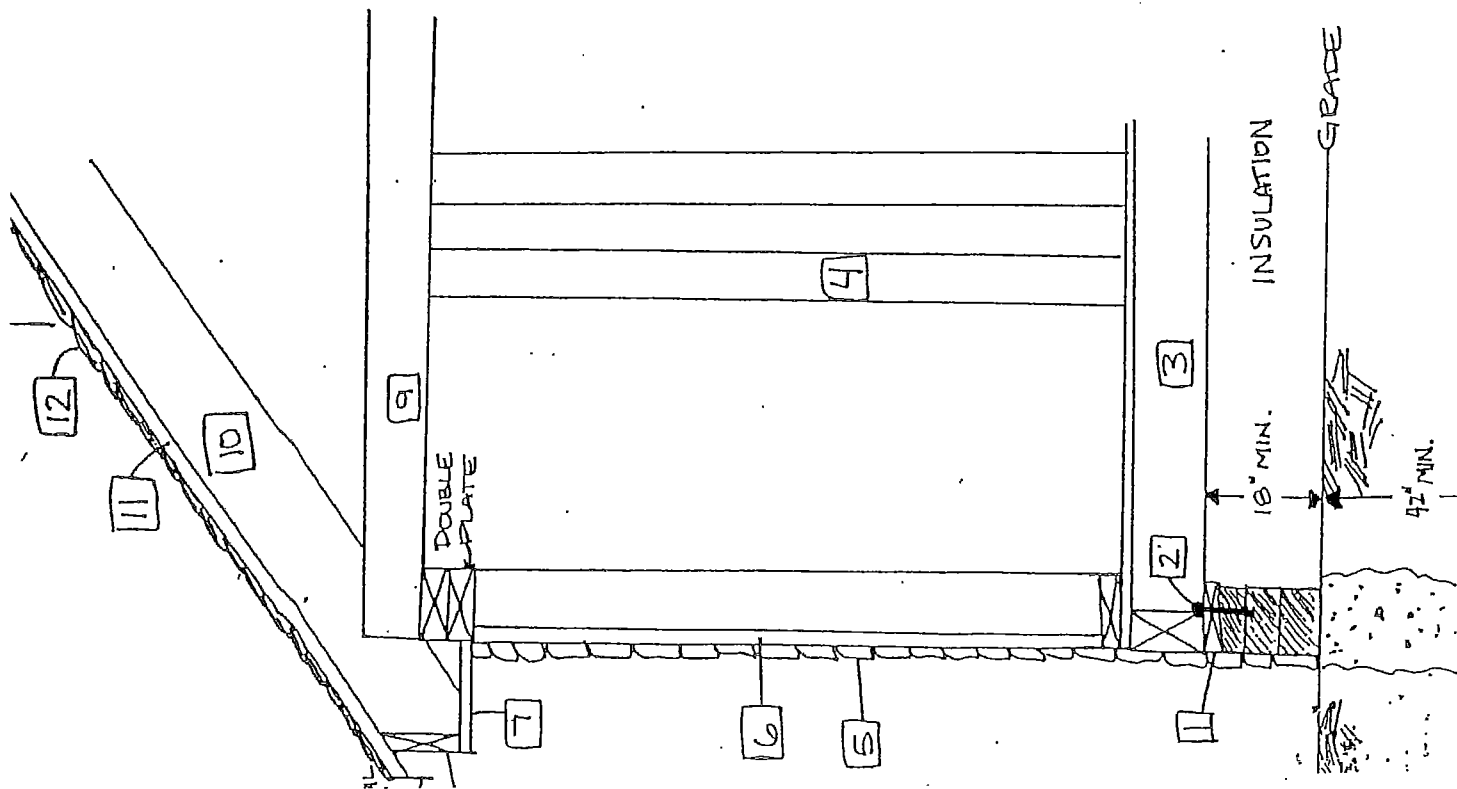

EXAMPLE

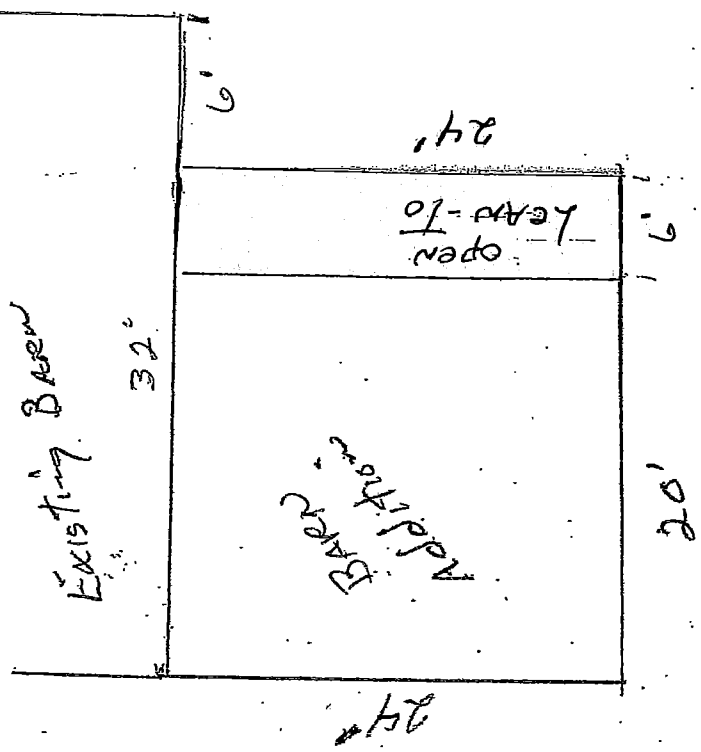
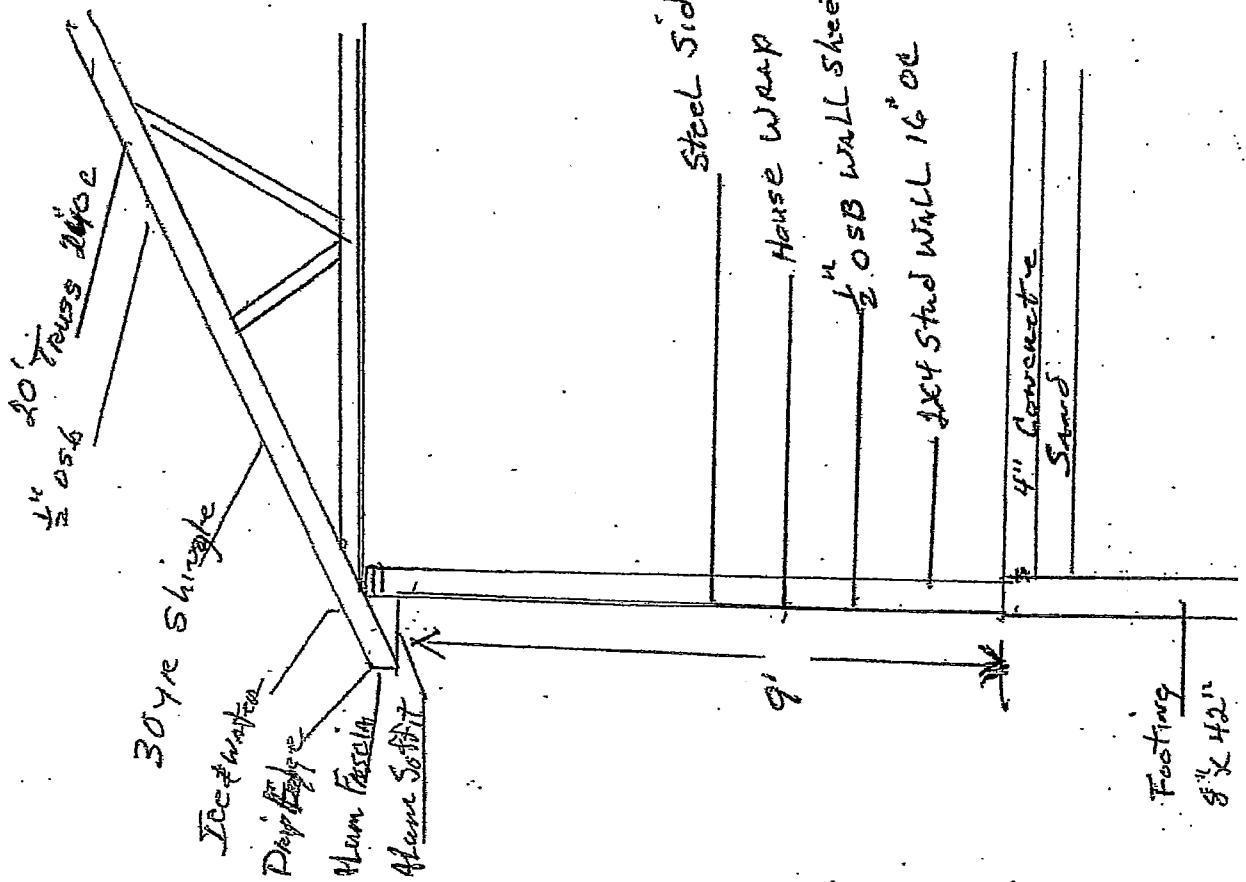

EXAMPLES:

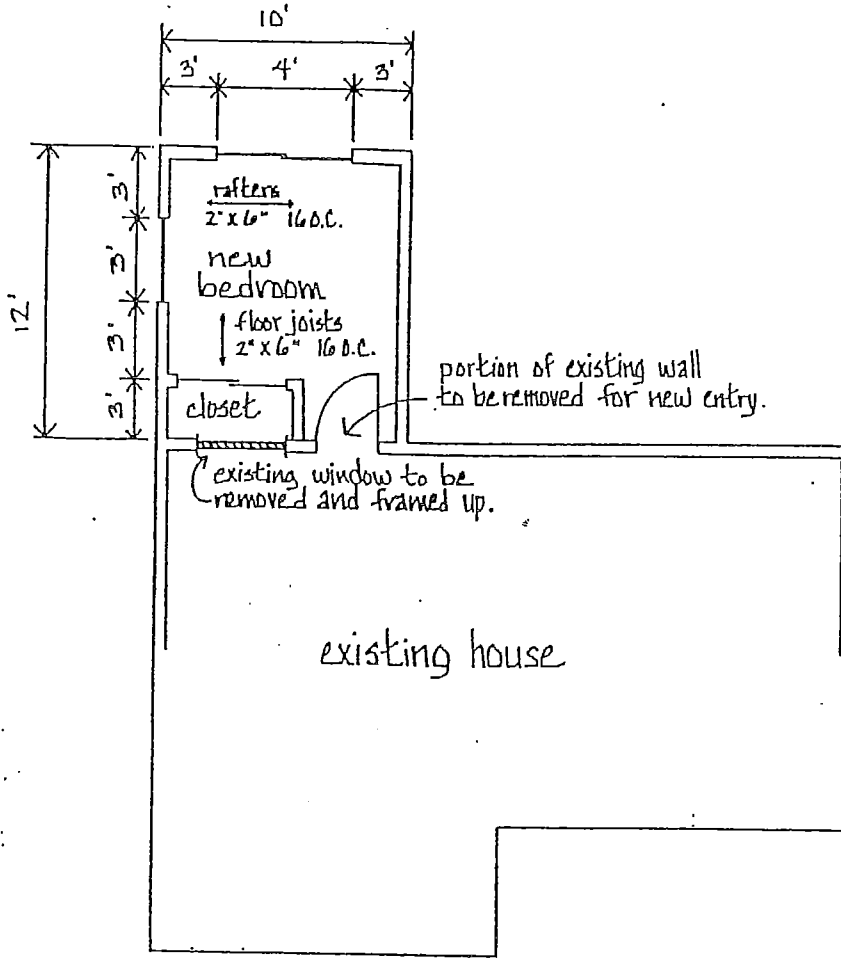

FLOOR PLAN not to scale

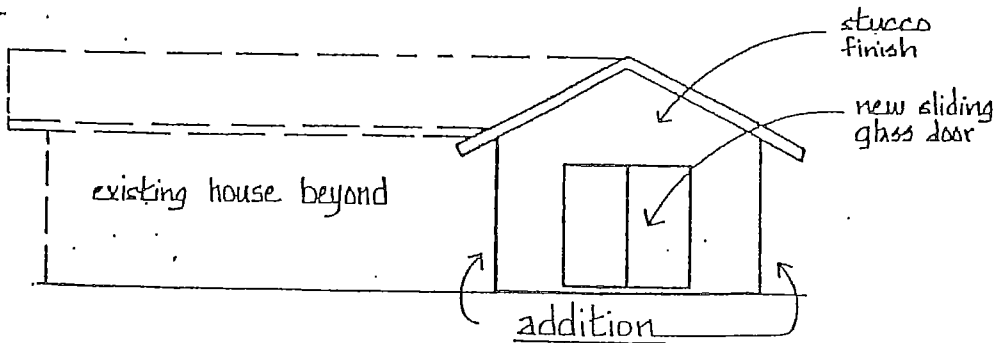

ELEVATION not to scale

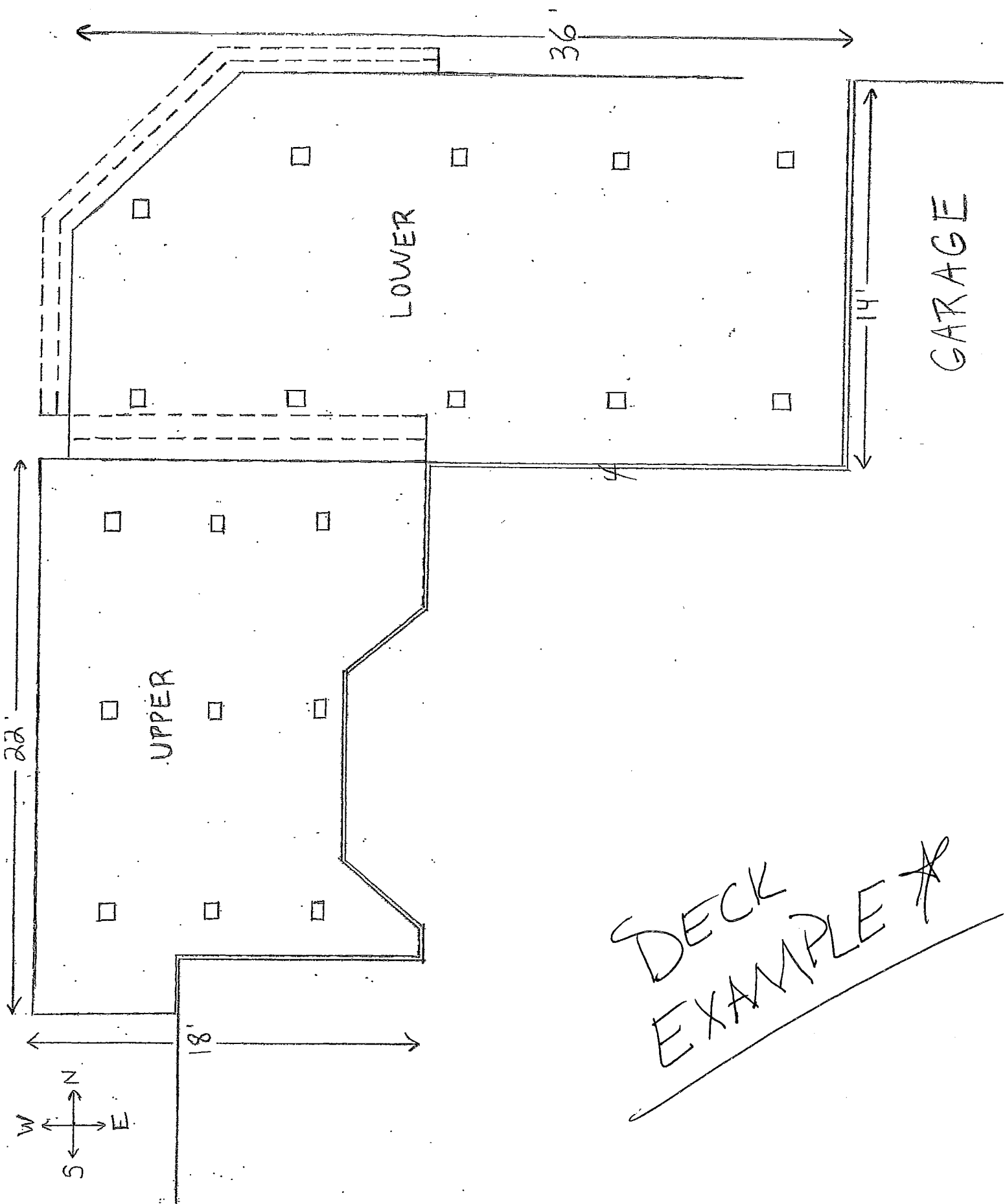

DECK
EXAMPLE *

BACK
HOUSE

DECK
EXAMPLE X

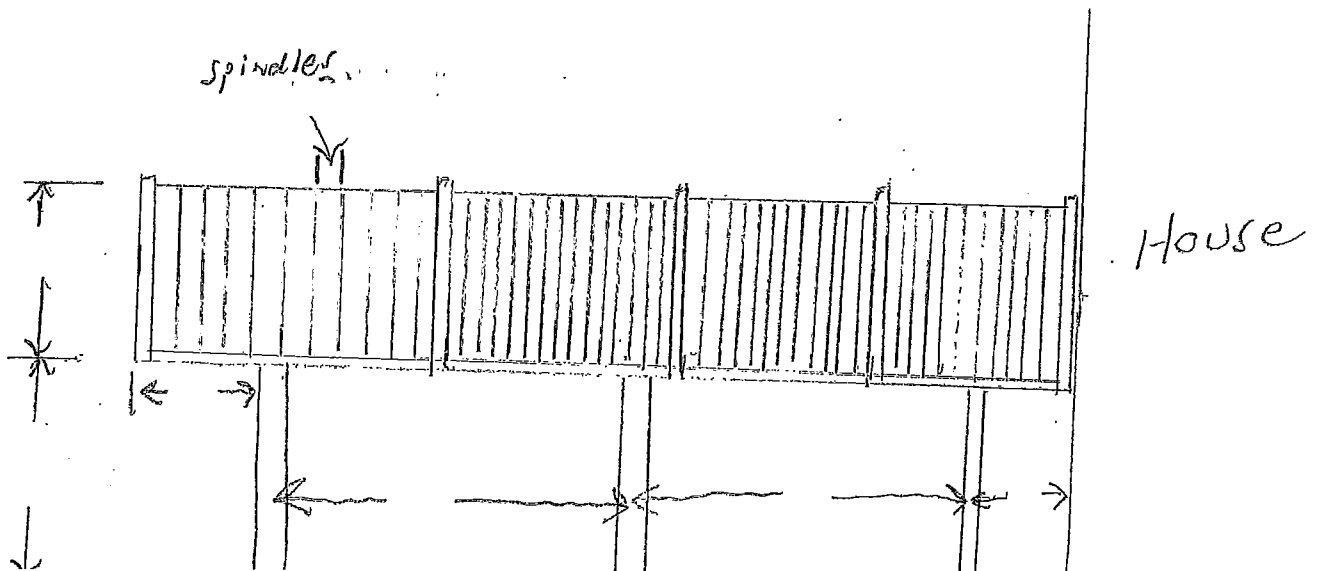
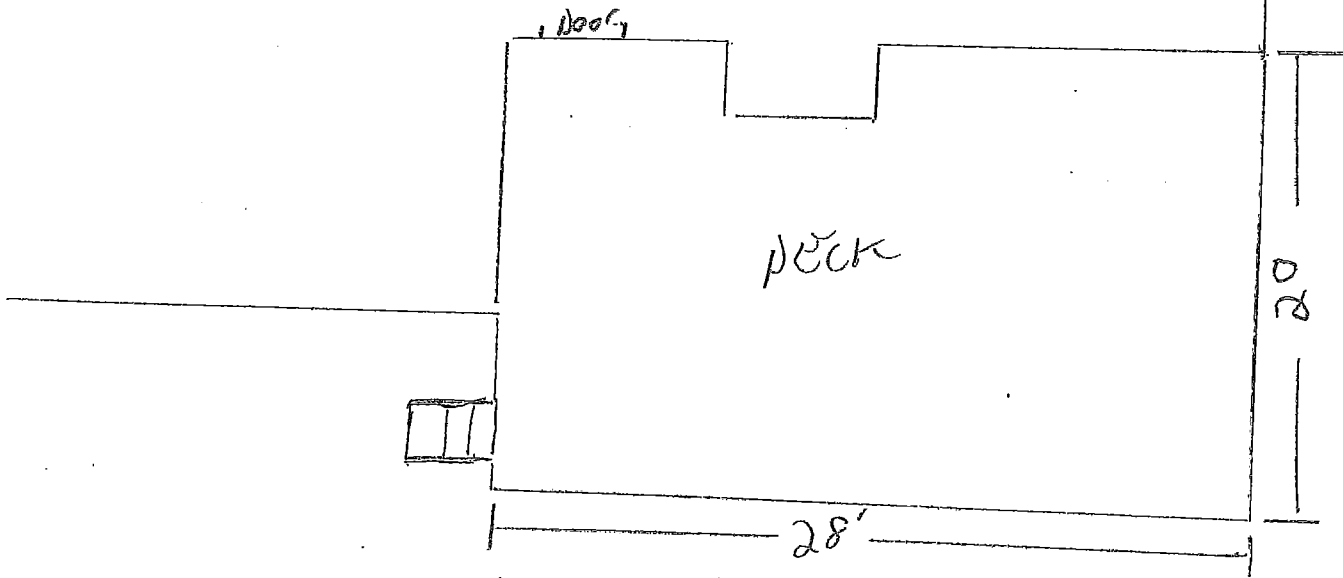

RAILING

FRONT VIEW

DECK
EXAMPLE

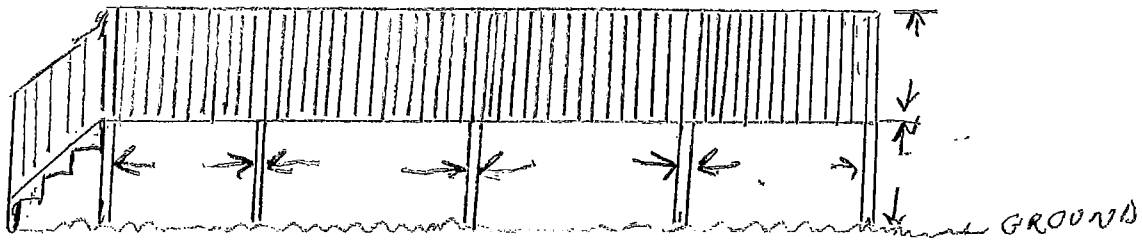

STEPS

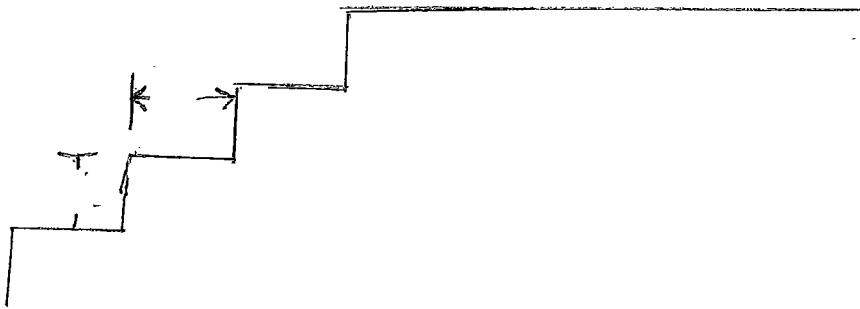

4x4 POST INSTALL

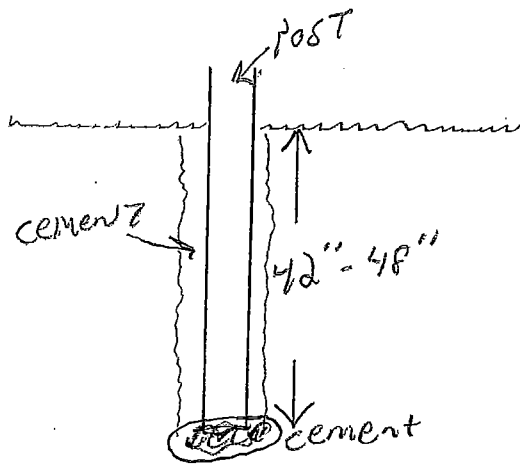

Fasting
Examples:
Barn floor

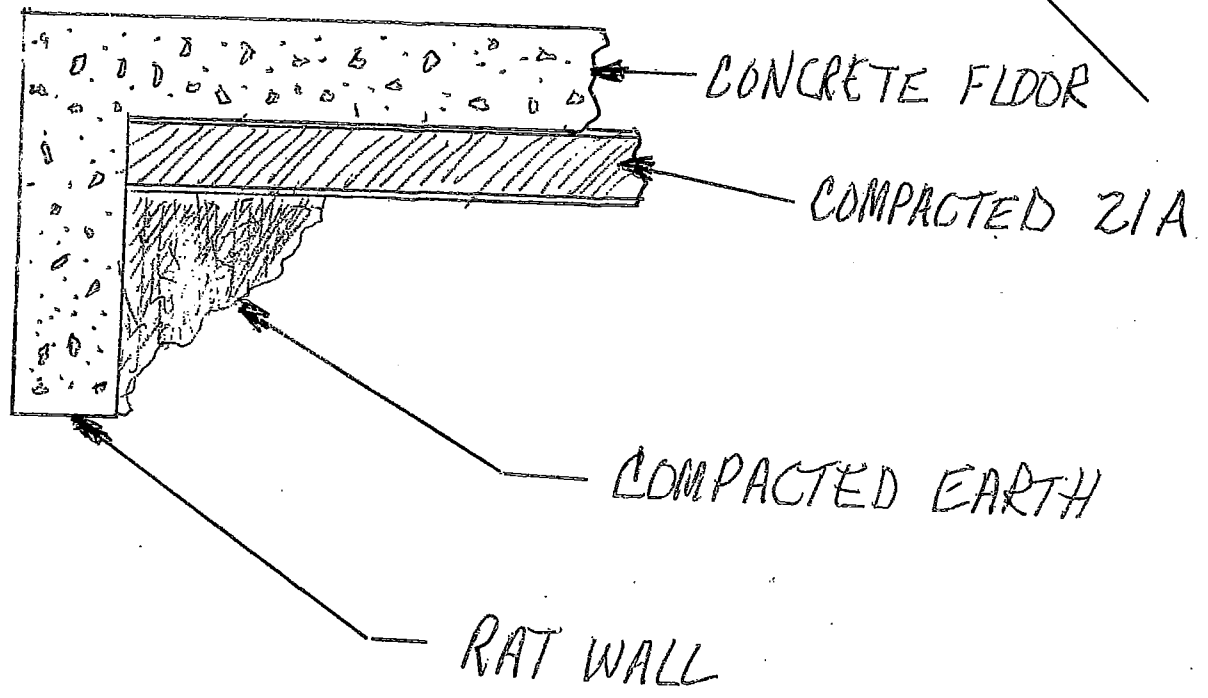

MUST SHOW ALL BUILDINGS ON SITE OR PLOT PLAN. MUST SHOW ALL 4 SIDES,
 DIATANDE TO PROPERTY LINES & CORNERS. LOTS REQUIRE BOTH ROAD SETBACK. MUST HAVE,
 PRIVATE SEWAGE DISPOSAL SYSTEM, WELL, AND EDISON PÔLES CLEARLY MARKED

IX. Site or Plot Plan - For Applicant Use

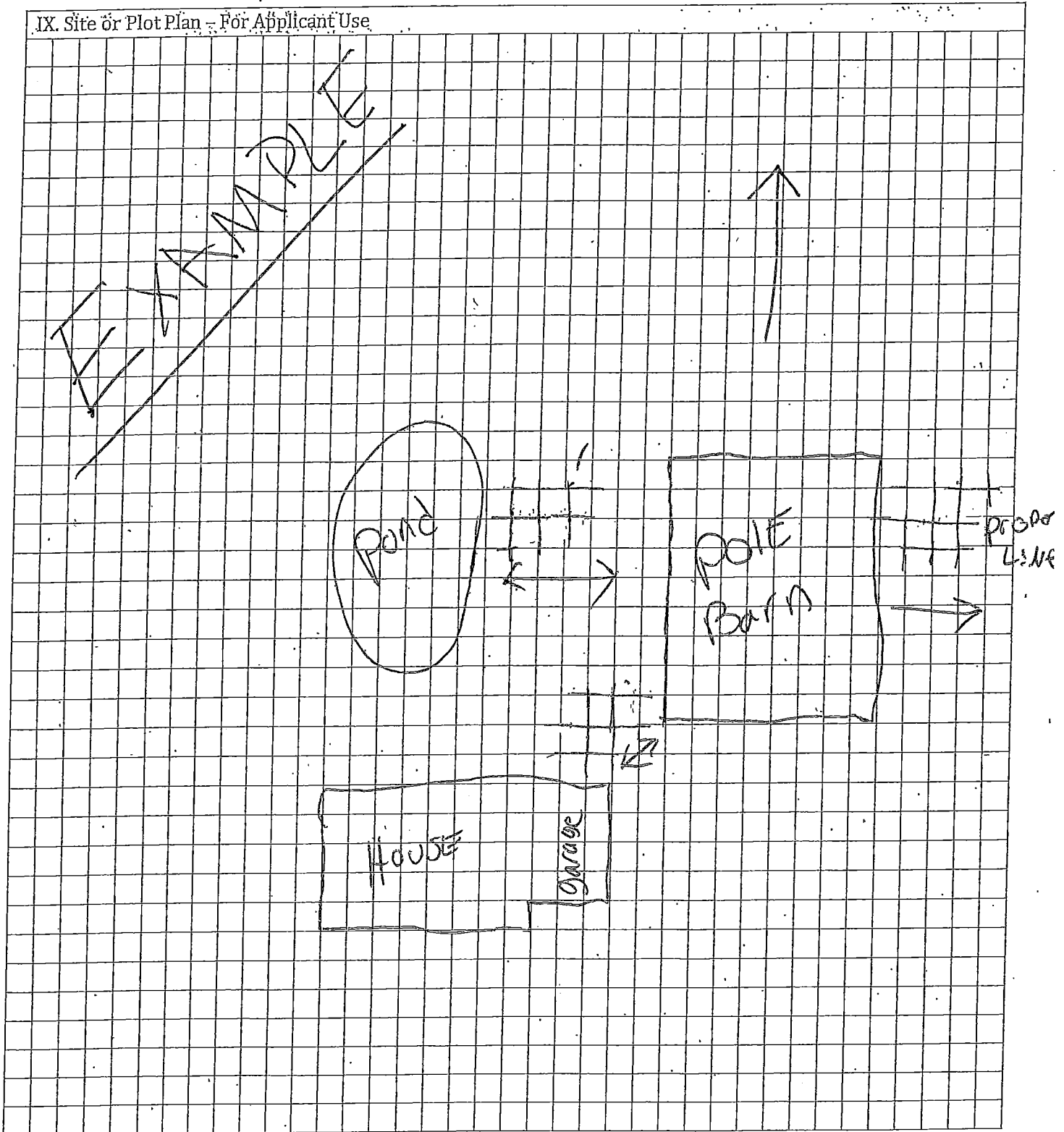

INDICATE DIRECTION OF NORTH WITHIN THE CIRCLE



ZONING APPROVAL SIGNATURE _____
 DATE: _____

Expiration of Permit: A permit remains valid as long as work is progressing and inspections are requested and conducted. A permit shall become invalid if the authorized work is not commenced within 180 days after issuance of the permit or if the authorized work is suspended or abandoned for a period of 180 days after the time of commencing the work. A PERMIT WILL BE CLOSED WHEN NO INSPECTIONS ARE REQUESTED AND CONDUCTED WITHIN 180 DAYS OF THE DATE OF ISSUANCE OF THE DATE OF A PREVIOUS INSPECTIONS. CLOSED PERMITS CANNOT BE REFUNDED, PLEASE CONTACT THE RILEY TOWNSHIP OFFICE IF THE ISSUED PERMIT HAS BECOME INVALID.

