



Rufus Gillam  
6655 Jackson Rd. Trlr. 438  
Ann Arbor, MI 48103-9400

To someone concerned with  
the history of Riley Center and  
Memphis, Miss.

My great aunt Alice Gillam  
Davis and her husband James  
Davis, who lived in Round Hill  
and Riley Center on Belle River.

I am sending copies of a school  
house in that area. Apparently  
their children attended this  
school. These 3 pictures are of  
the same school. Like so many  
old pictures no date or name of  
the school was written on it.

Is there any way that these pictures  
could be ~~exhibited~~ exhibited to the  
public for identification? Do  
you have an historical society?

Sincerely,  
Rufus Gillam

Where is Round Hill?

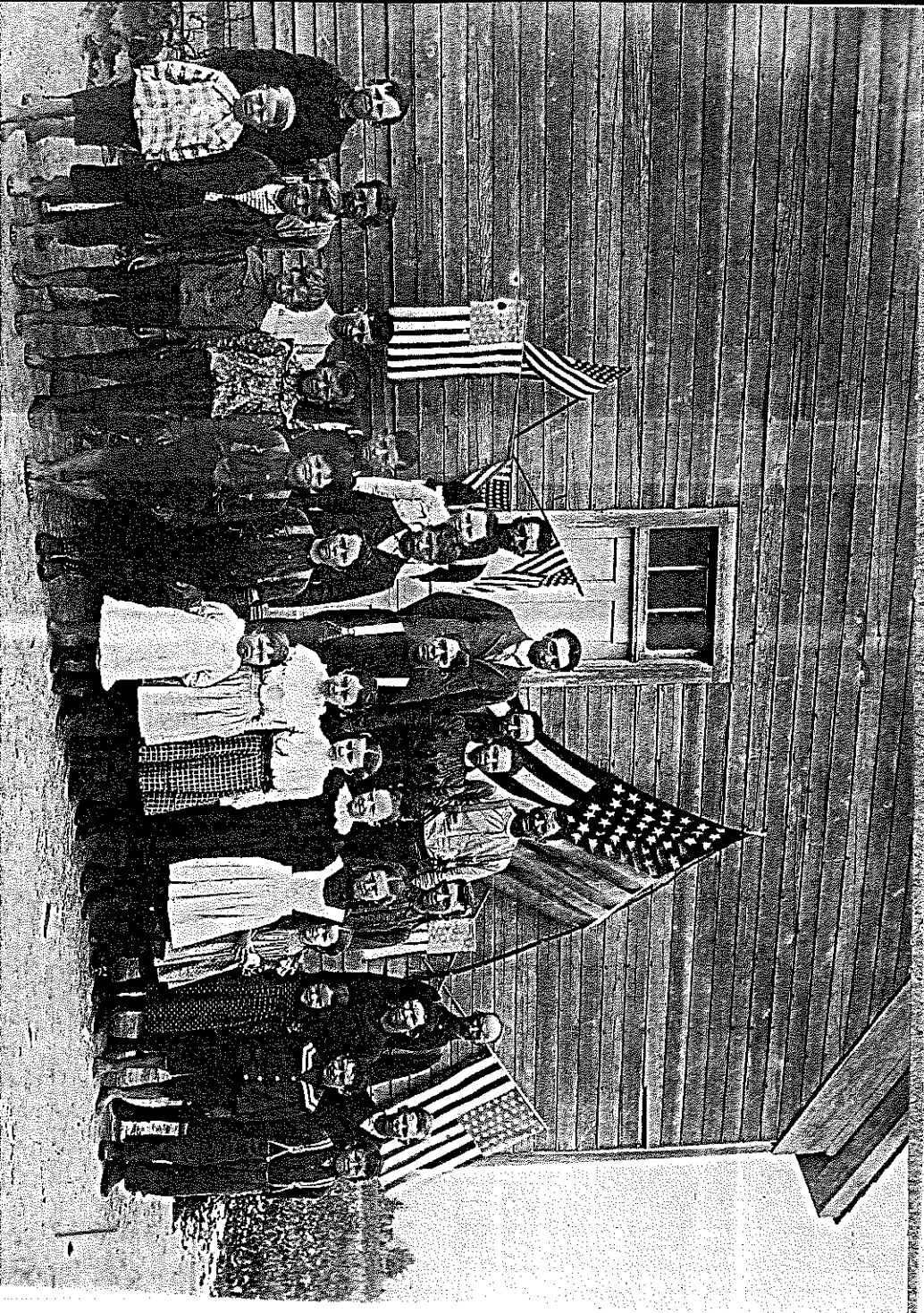

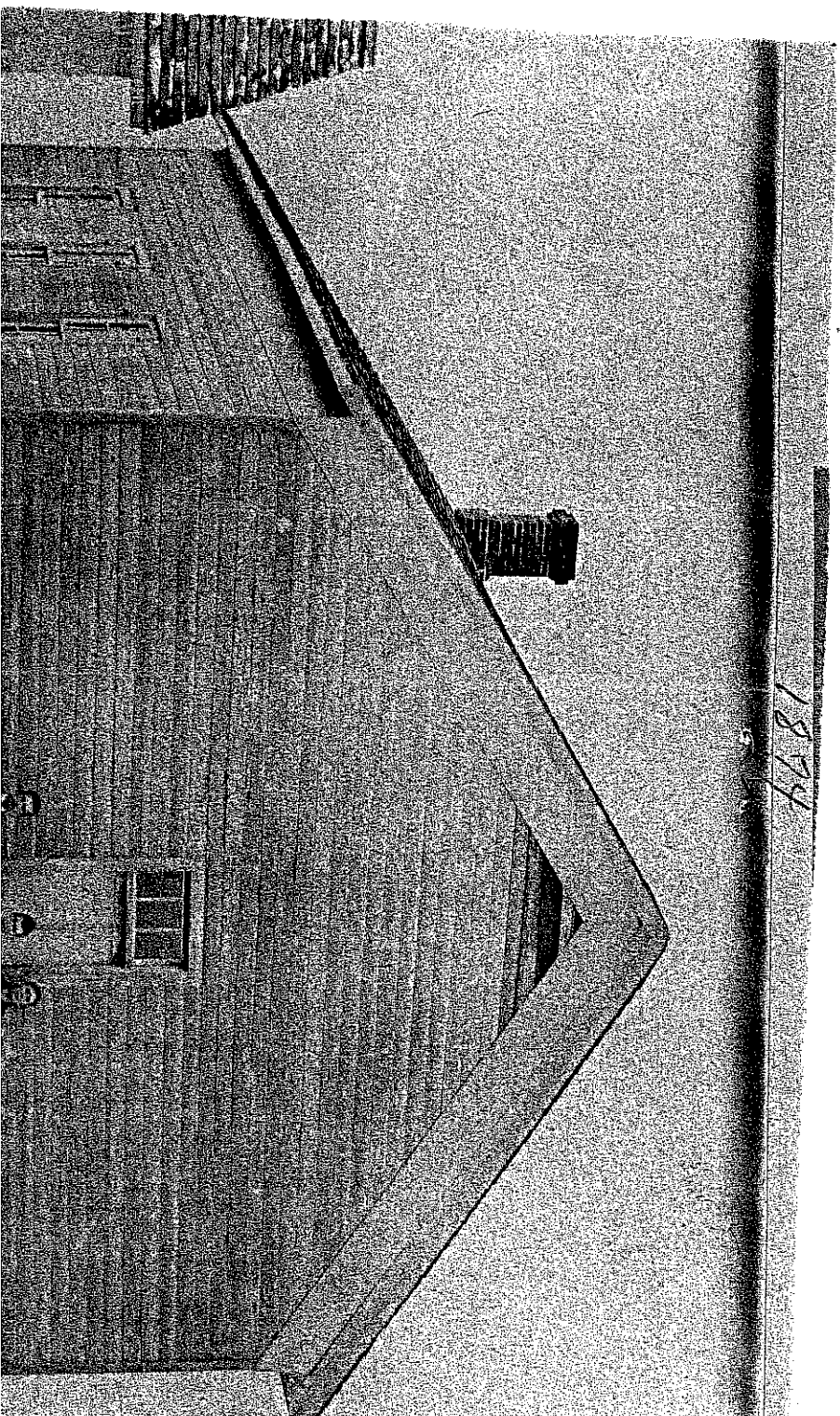

7681

owned by ~~James Hillman~~ ~~James Hillman~~ ~~James Hillman~~ ~~James Hillman~~ ~~James Hillman~~

Case of Amnesia, etc

Picture owned by James & Alice Hillman dated

A Hillman 9/13/1935 9/24/1950 removed 1969

5/26/1995 10/29/1996

Eugene E. Linn - 10/18, 1969 - 3/18, 1975 - 8 years

Arthur May Linn - 1/5, 1973 - 3/10, 1993 - 5 years

Frank Elery Linn - 2/16, 1982 - 2/16, 1994

Rufus Hillman

~~James Hillman~~

Allyn Hillman died from a ruptured aortic aneurysm caused by an aortic aneurysm. The Hillman family were all given as the medical record in the medical record.

James, Alice, Eugene Charles Linn





Addie Davis  
- Phebe Millam Stranger  
first teacher in Riley Center

view of school home at  
Pound Hill

Merigold's office

At any time after our car is moved from this place, and you wish more pictures, write to Lockport, and give number and name of view wanted, and it will be sent by mail, postage paid, on receipt of price.

Address,  
P. O. Box 340,  
LOCKPORT VIEW CO.,  
LOCKPORT, N. Y.

Telephone No. 1570

G. G. G. and Clayton

depending on the year the picture was taken  
1875 - Jones & Alice Smith, lived in the area near Pound Hill  
and the number 1875 is the year

1850 - They lived in the area near the Center Turn Highway